



A warm welcome to Juniper Korumup

Juniper Korumup is a welcoming, light-filled and beautifully designed residential aged care home where residents can enjoy modern amenities connected seamlessly to the natural surroundings.

Spread across two storeys, the contemporary home has large single rooms with private ensuite, with beautiful views of the surrounding open spaces, gardens, bushland and natural landmarks of Albany. Abundant indoor and outdoor communal spaces enable residents to connect for dining, activities, or lounges or find a quiet nook to relax. Residents, their families and visitors are free to enjoy the playground and communal spaces including the beautiful visitor lounge and expansive verandas.

A therapy centre is focussed on promoting wellbeing and independence, while residents can choose to engage as much or little as they wish with an active lifestyle therapy calendar drawing on their interests and hobbies. Scenic bus trips, an active volunteer program and connections to community add to the vibrancy of Juniper Korumup.

The DINE Experience

At Juniper, we believe food is one of life's greatest pleasures, and serving wholesome, nutritious meals is the key to supporting our residents to live their best life.

Each resident enjoys food from our DINE (Dignity In Nutritional Excellence) initiative. Our seasonally-driven menus are designed by our chefs and prepared daily at our on-site kitchen using local, quality ingredients.

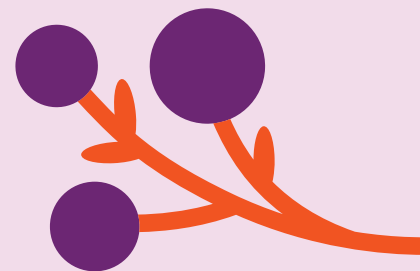

Address:

11 Townsend Street, Lockyer WA 6330

Find out more at juniper.org.au    
Or call us at 1300 313 000

Juniper



Home Features

- 100 large single rooms with ensuites
- Individualised support through our person-centred care approach
- Enabled Dementia Care
- Numerous light-filled dining rooms, lounges and activity areas.
- Spacious outdoor areas, gardens and children's playground.
- Juniper Connect video calling
- Laundry and domestic help services



Lifestyle and Amenities

- Therapy and lifestyle group activities
- Group and individual exercise programs
- Resident supported outings
- Hair salon
- Pastoral and Spiritual Care



Clinical Care

- 24/7 nursing care
- Regular clinical assessments
- Medication management
- Therapy Centre
- Physiotherapy
- Occupational therapy
- Speech Pathologist (as required)
- Dietitian (as required)
- Podiatrist
- Palliative Care



Your neighbourhood

With views of bushland across to Princess Royal Harbour, Juniper Korumup is situated within peaceful surrounds. Located next door to Juniper Beryl Grant Community Centre, residents, friends and family can make use of the cafe and events, or take a short 10 minute drive to the city centre.



Meet Residential Manager

Merinda Rigoll

Merinda brings a wealth of experience in aged care and four decades of expertise as a physiotherapist to her role at Juniper Korumup.

Growing up in Albany, Merinda returned to her home town in 2017, working in private practice before joining Juniper as a physiotherapist where her talents were quickly recognised and she was appointed Residential Manager.

Merinda brings a strong person-centred focus to Juniper Korumup, striving to provide care to each resident in the way she would like her own parents to be treated.

She has built a team of staff where the individual needs and wants of each resident is placed at the centre of all care.