



# A warm welcome to Juniper Hillcrest

Welcome to Juniper Hillcrest Residential Aged Care, a friendly home in the heart of Geraldton. Only minutes from the city centre and oceanside, Juniper Hillcrest continues to be a highly sought-after aged care home.

Residents enjoy a range of onsite amenities, including therapy and group activities, bus trips, an onsite salon, and exercise programs. Juniper Hillcrest strikes a perfect balance between the outdoors and cozy indoor spaces, with spacious verandas, inviting dining areas, and engaging activity spaces.

A compassionate and respectful team of staff support residents to continue pursuing their own interests, backed by individualised clinical care. With the home a significant part of the district and enabling older people to stay close to their family, friends and community, connections with local community groups for the benefit of residents make up an important part of the home.

## The DINE Experience

At Juniper, we believe food is one of life's greatest pleasures, and serving wholesome, nutritious meals is the key to supporting our residents to live their best life.

Each resident enjoys food from our DINE (Dignity In Nutritional Excellence) initiative. Our seasonally-driven menus are designed by our chefs and prepared daily at our on-site kitchen using local, quality ingredients.



**“Our Nana lives there at the moment. She loves the environment and their lovely staff. She gets all the best care and treatment that makes her feel like home.”**

– Ratna Clifford



### Address:

40 Onslow St, Geraldton WA 6530

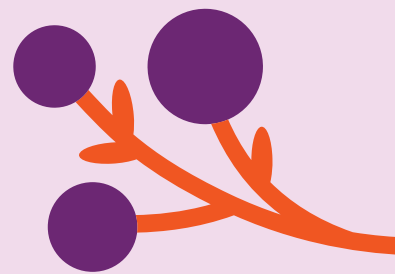



## Home Features

- 80 single rooms with ensuite
- Individualised support through our person-centred care approach
- Enabled Dementia Care
- Communal spaces including multiple dining rooms, large central activity room and lounge areas
- Access to courtyards and gardens
- Laundry and domestic help services



## Clinical Care

- 24/7 nursing care
- Regular clinical assessments
- Medication management
- Wellness Centre
- Physiotherapy
- Occupational therapy
- Dietitian
- Podiatrist
- Speech pathology
- Palliative Care



## Lifestyle and Amenities

- Therapy and lifestyle group activities
- Group and individual exercise programs
- Resident supported outings
- Hair salon
- Chapel
- Men's Garage
- Pastoral & Spiritual Care



## Your neighbourhood

Juniper Hillcrest is located only minutes from the centre of Geraldton and oceanside. Residents, their families and visitors enjoy the convenience of nearby community centres, public transport, shopping, parks, cafés and recreation choices.



## Meet Residential Manager

### Jacinta Wasley

Jacinta originally hails from outside of Geraldton, but she has proudly called it home for many years. Drawn to the coastal beauty, strong sense of community, and the lifestyle it offers, she couldn't imagine living anywhere else.

Jacinta is deeply committed to providing exceptional care for Older Western Australians in our community. Her priority is to lead with compassion, ensuring that both customers and staff experience an environment of empowerment, support, and warmth at Hillcrest.

With extensive experience in senior healthcare leadership across regional settings, Jacinta brings valuable insight into the challenges of balancing financial and regulatory demands with the principles of person-centred care. A Certified Practising Accountant, Jacinta also holds a Master of Business Administration.